

PROSPETTO OVEST

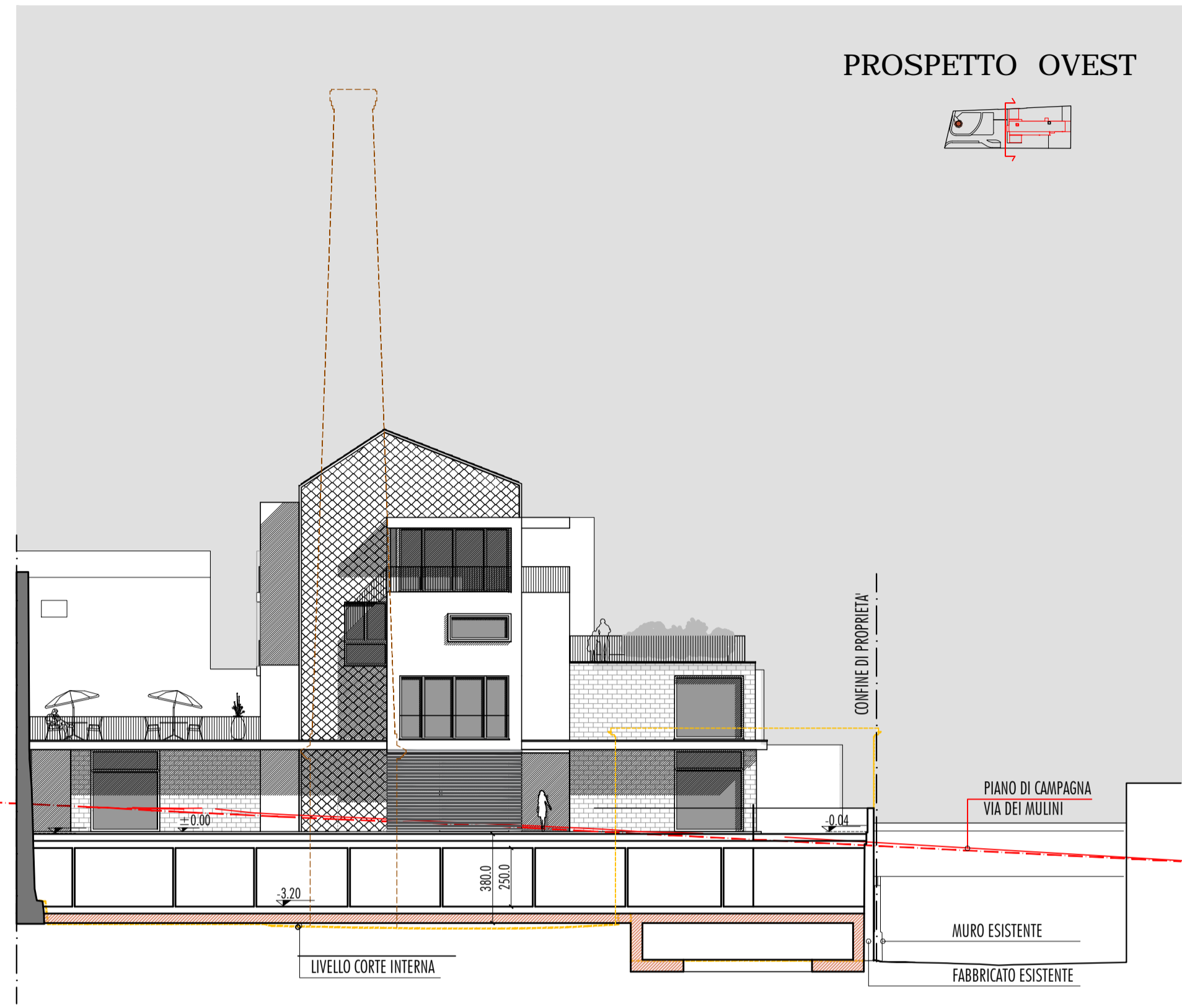

PROSPETTO NORD

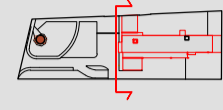
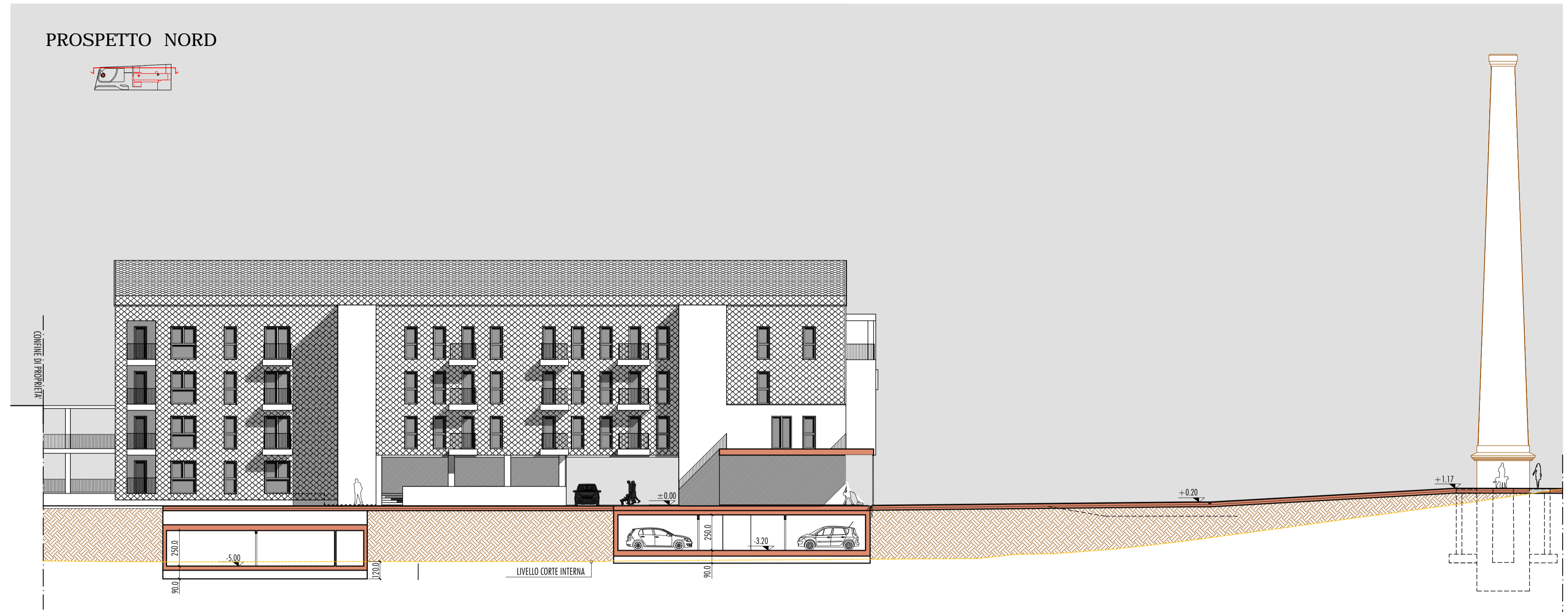
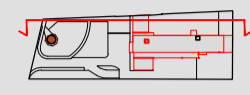

SEZIONE Y-Y

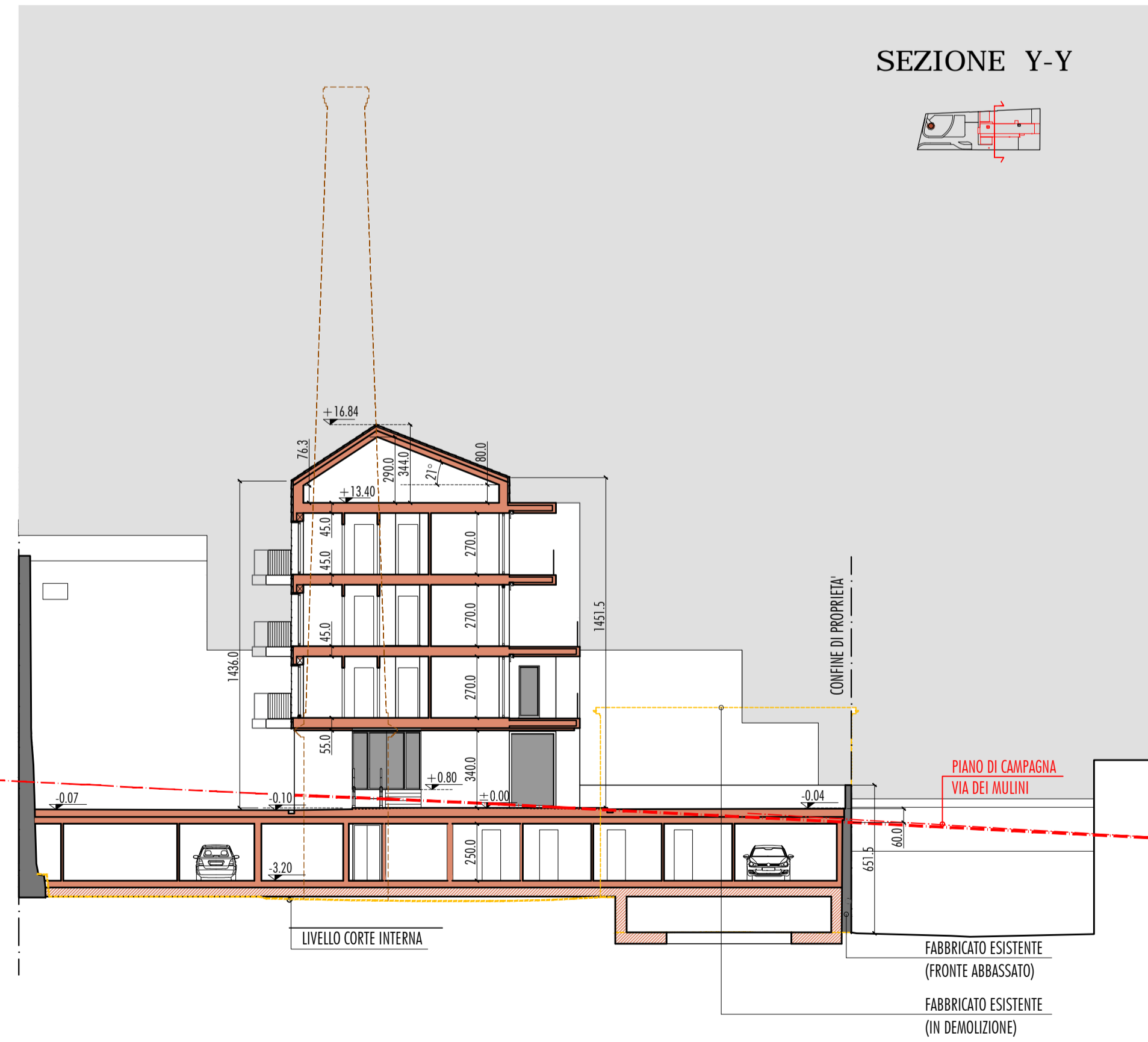
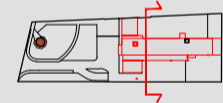

SEZIONE Z-Z

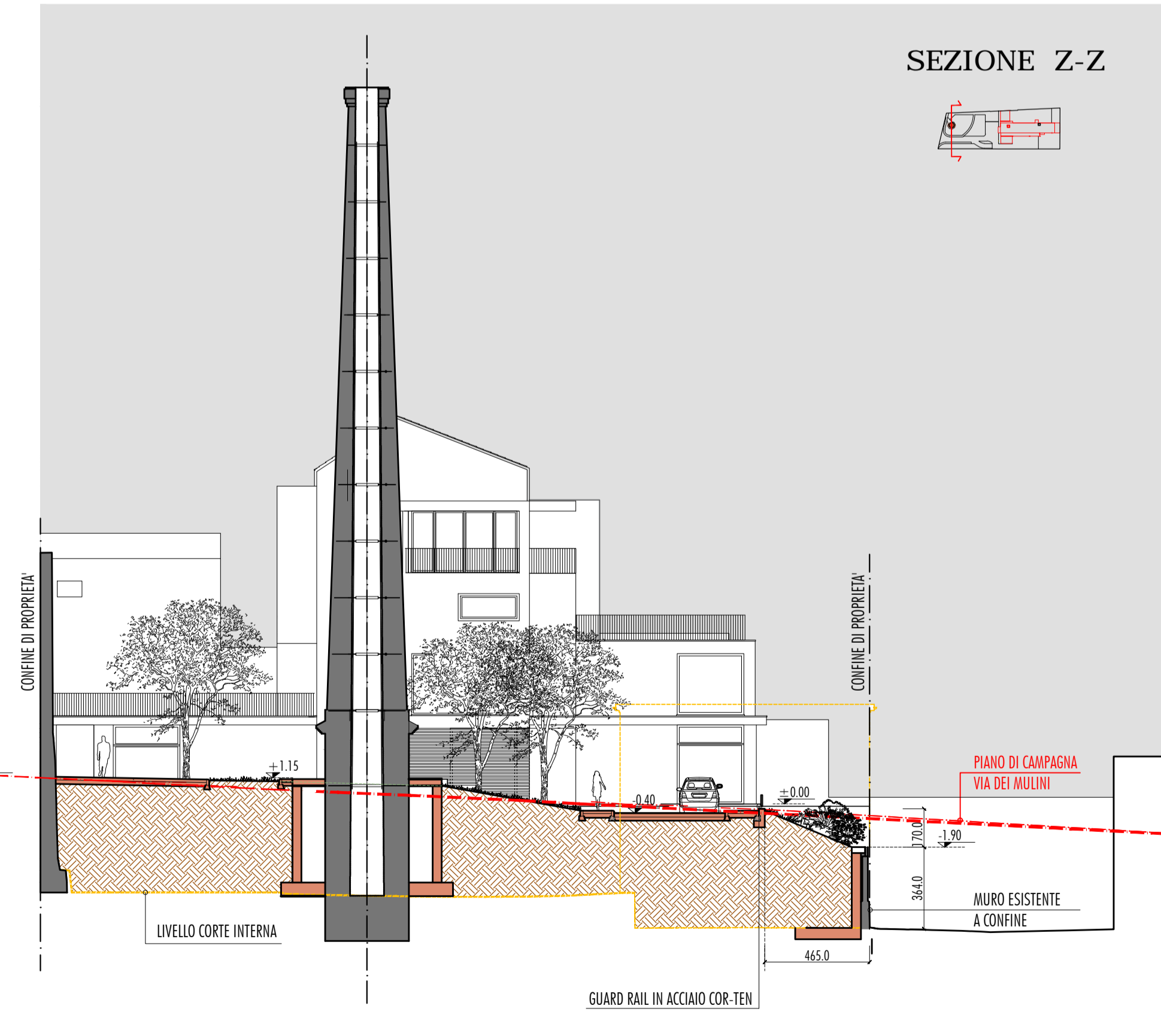
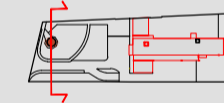

CITTA' METROPOLITANA DI TORINO	
COMUNE DI	IVREA
"EX VARZI"	AMBITO DI TRASFORMAZIONE "ATS2" - VIA DEI MULINI
	PROGETTO DI PIANO ESECUTIVO CONVENZIONATO art. 43 LR. 56/77 - art. 49.2 NTA PRGC 2000 IVREA
<b>3.5</b>	<b>PROSPETTI OVEST E NORD SEZIONI YY-ZZ</b>
PROGETTO	ARCHITETTO ANNA MENALDO Via Natalia Ginzburg, 1 - Ivrea (TO) - con A. Gillio e S. Boschio Vega
PROPRIETA'	CLEMPI S.S. - Corso Massimo D'Azeglio, 18 - Ivrea (TO)
SOGGETTO ATTUATORE	EDILMARINO IMMOBILIARE S.r.l. Corso Massimo D'Azeglio, 33 - Ivrea (TO)
DATA	LUGLIO 2018
SCALA	1:200